

MMDA IB/PP NO. 1  
 C.No. 51/11.422/121  
 ASSC. ...  
 Part I  
 Part II *Yes*  
 A.P. *2/11*

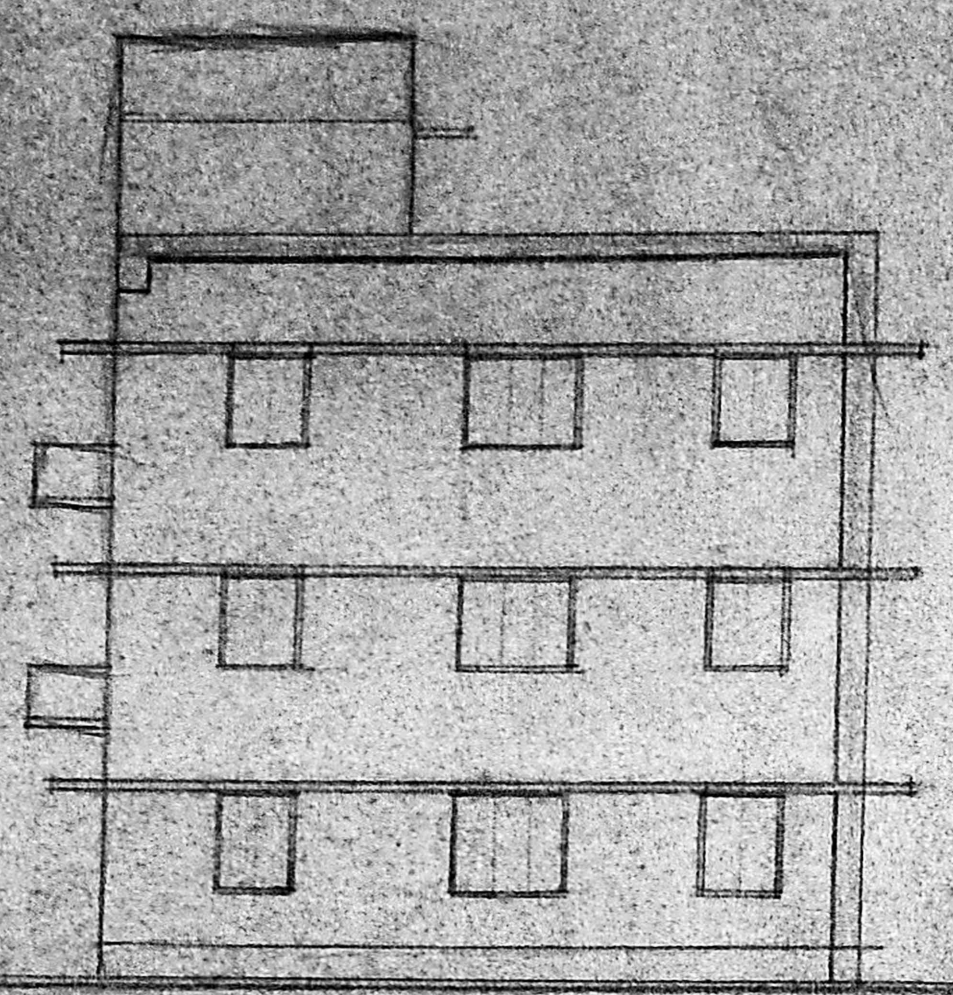

FRONT ELEVATION -

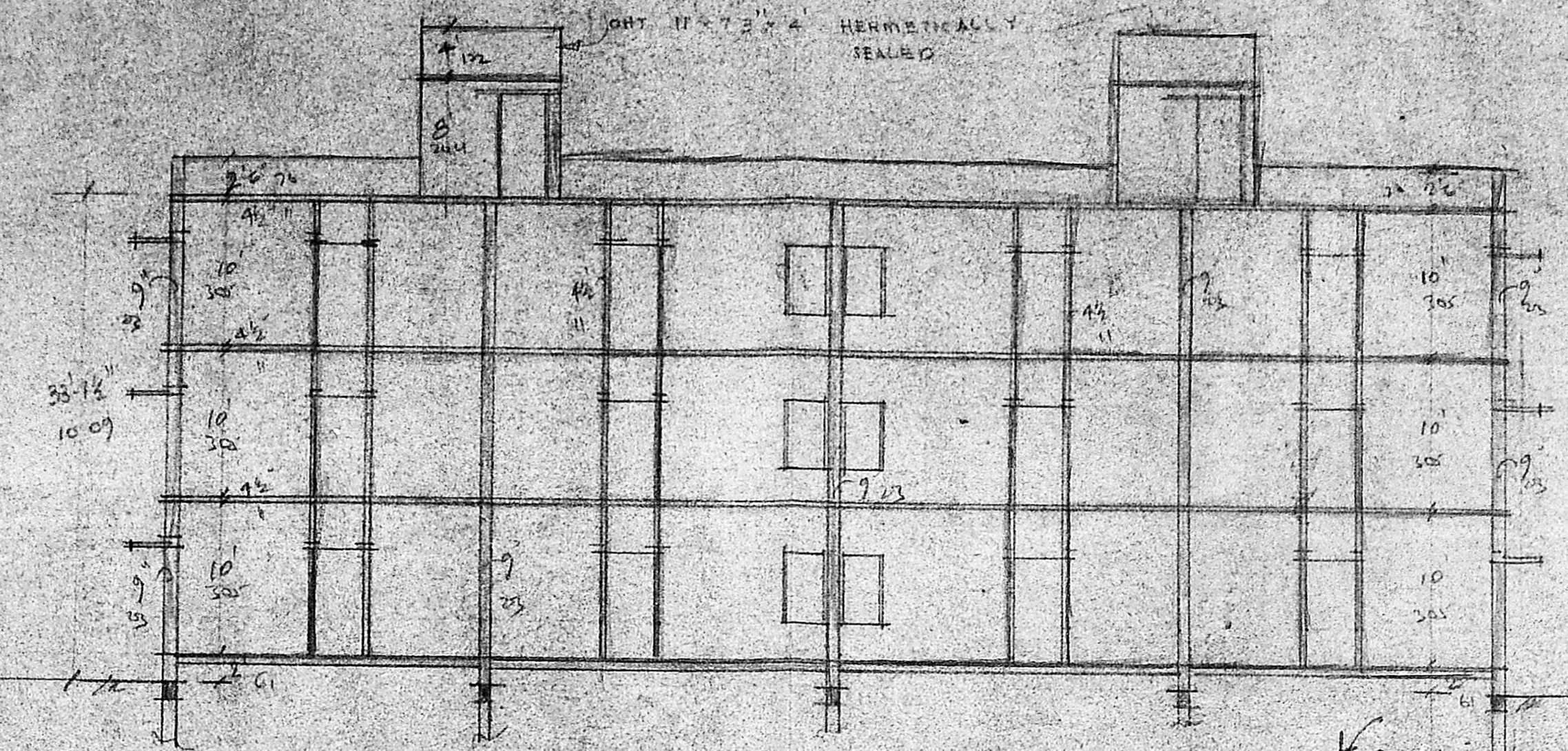

SECTION ON AA'

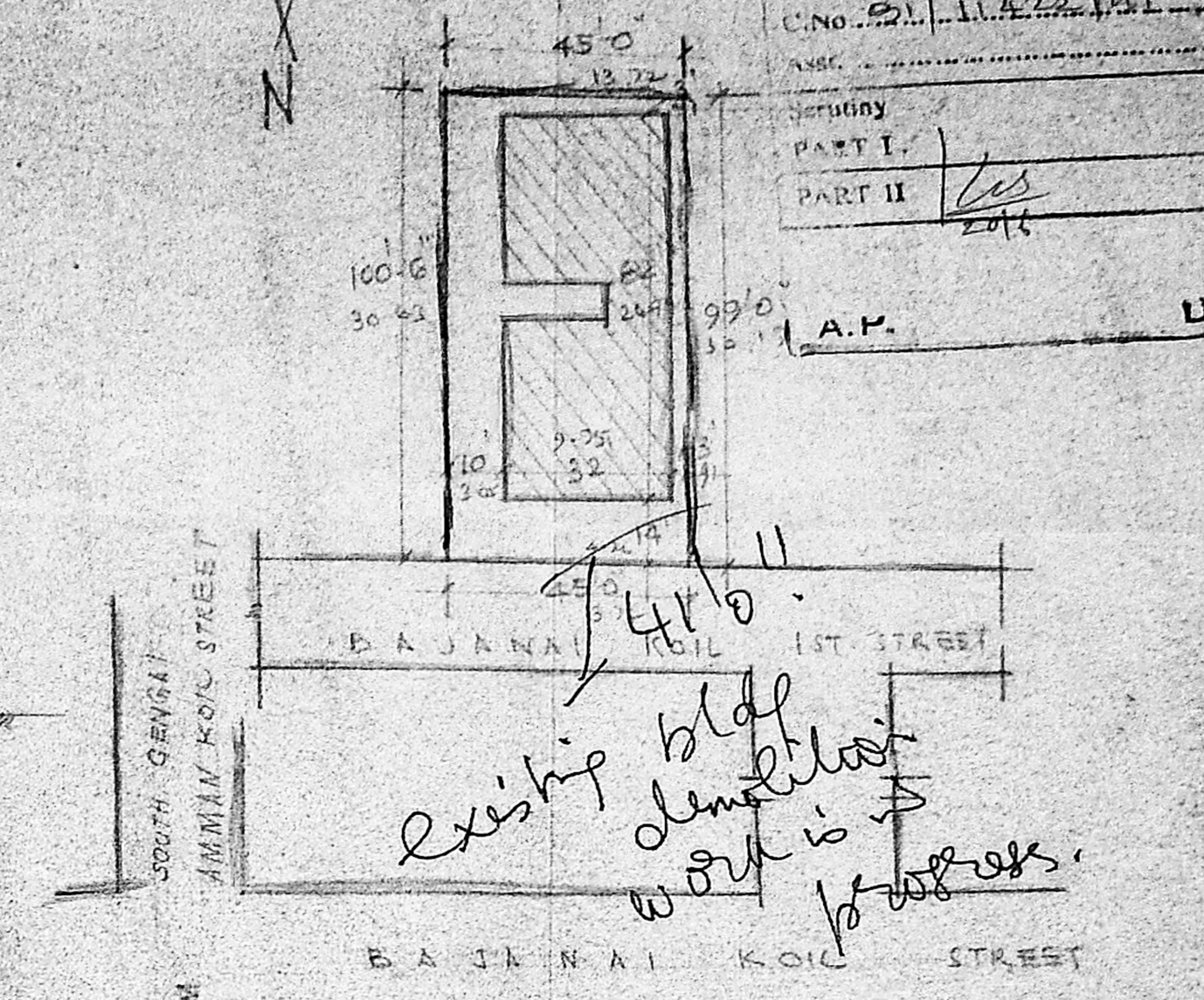

SITE PLAN SCALE 1:330 (1:400)

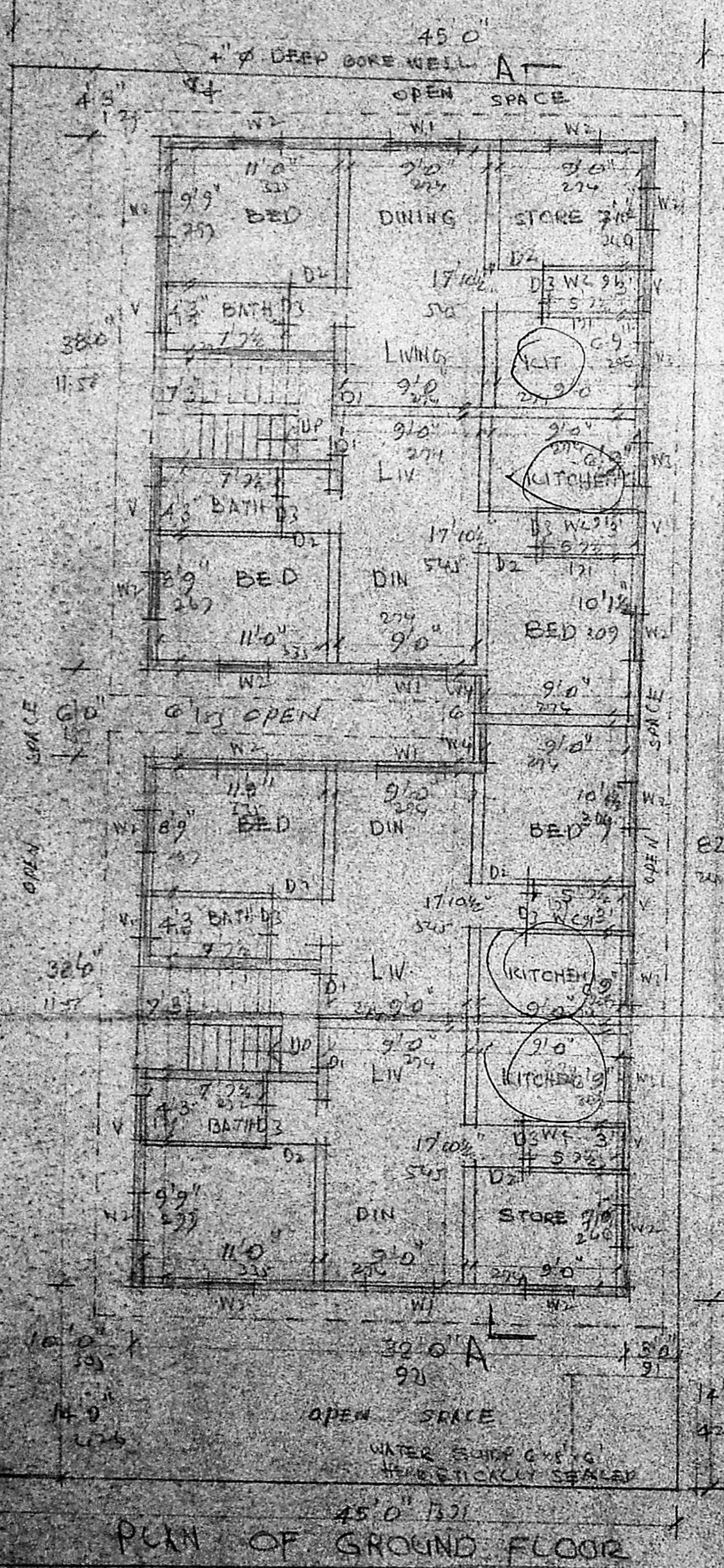

PLAN OF GROUND FLOOR

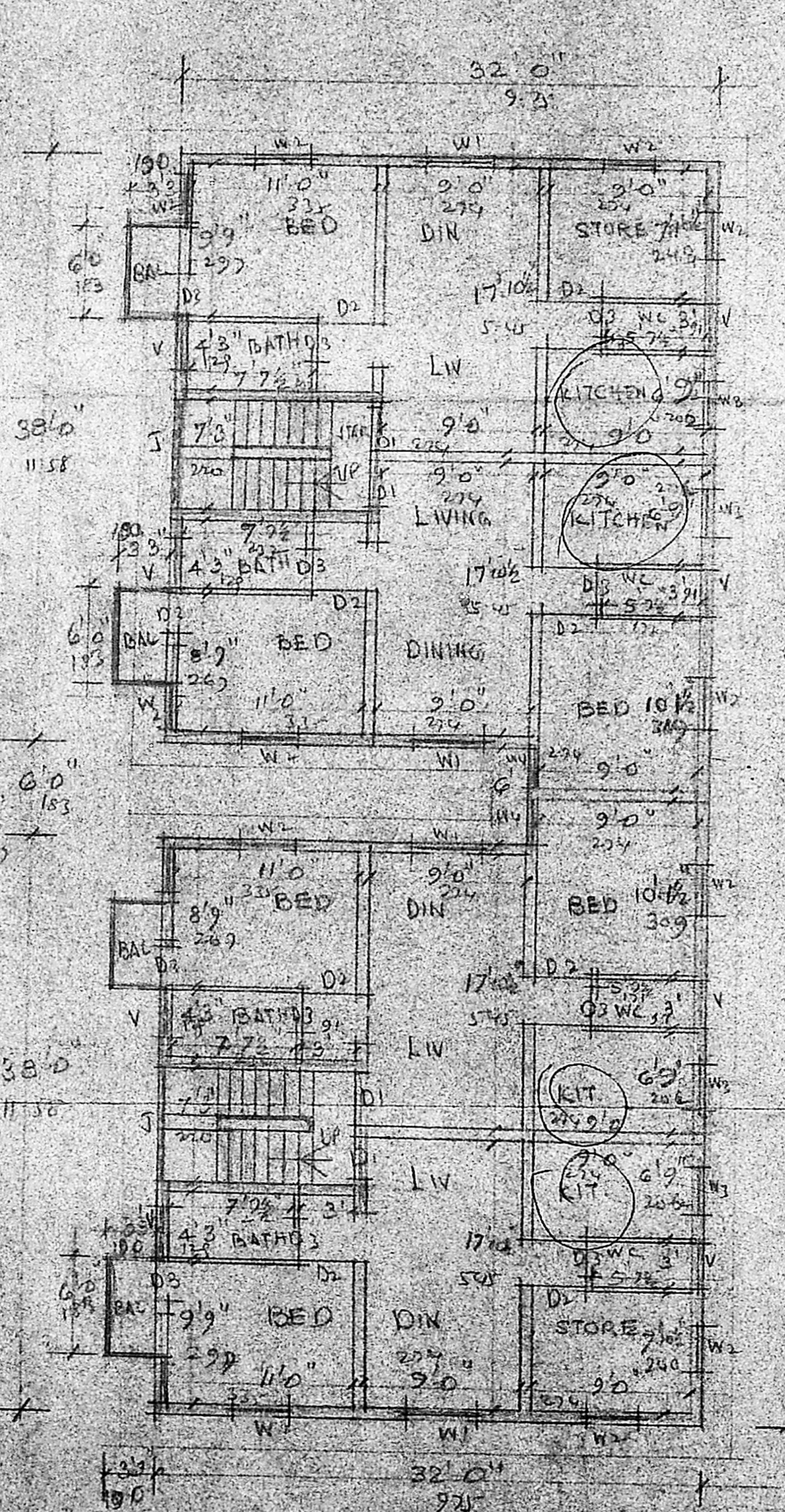

TYPICAL FLOOR PLAN OF FIRST AND SECOND FLOOR

*Insulation*  
 Rec. PILE FOUNDATION  
 20" P - 4-100-12mm R  
 STEEL & 6mm RINGS

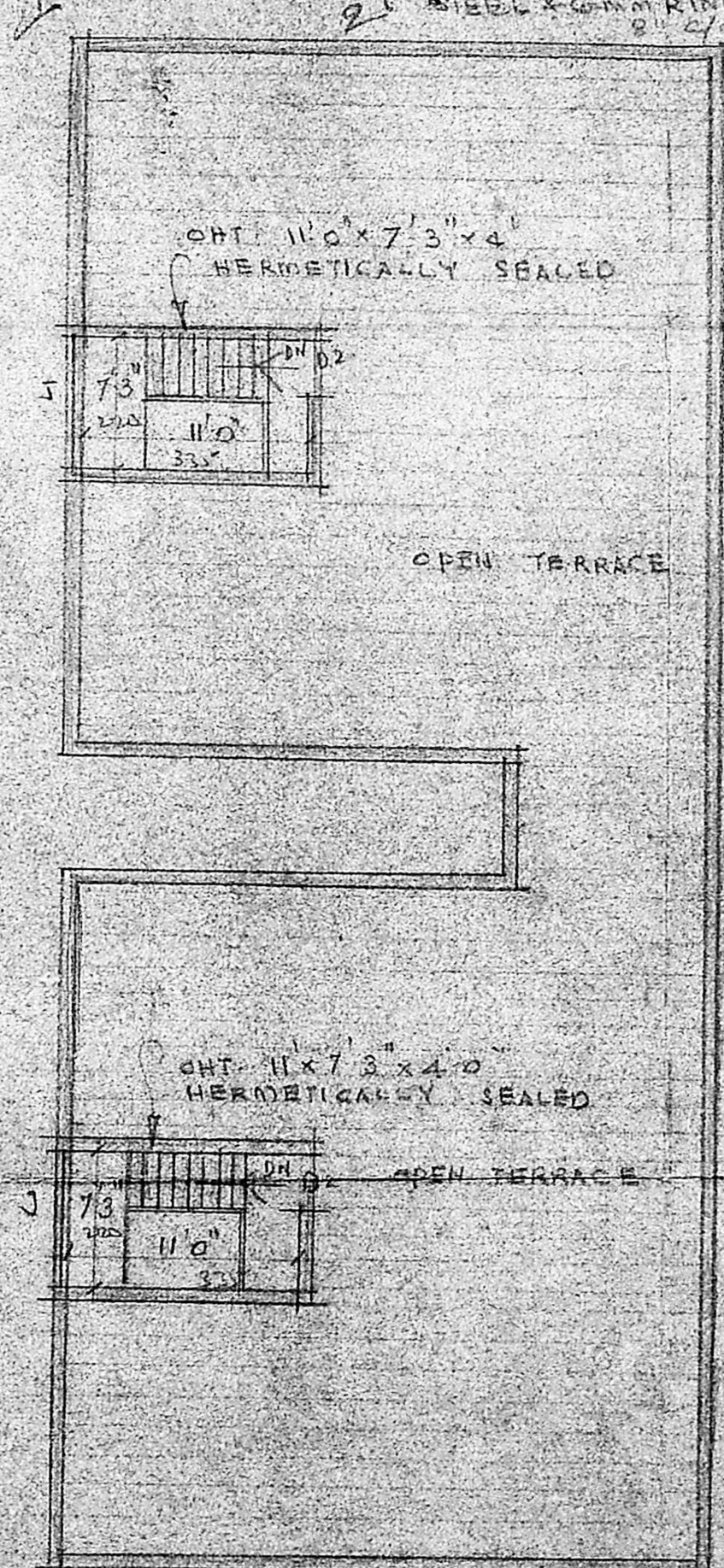

TERRACE PLAN

**SPECIFICATION**

FOUNDATION WITH RCC PILE FOUNDATION WITH 10% REINFORCEMENT W/LL RE 12mm @ 8" X 4 nos WITH 6mm RINGS AT 8" O/C RCC TIE BEAM WITH CC 1:2:4 @ 5" X 2". SUPERSTRUCTURE WITH BRICK WORK IN CM 1:6. ROOF LINTEL BEAMA SUNSHADE WITH RCC 1:2:4 FLOORING WITH MOSAIC TILES. PLASTERING WITH CM 1:4, 12mm THICK FOR CEILING AND 15mm THK FOR WALLS, WHITE AND COLOUR WASH TWO COATS.

**JOINERY:**

			COLOUR INDEX
D1	DOOR	3'3" x 7'0"	100 x 213
D2	"	3'0" x 7'0"	91 x 215
D3	"	2'6" x 7'0"	76 x 213
W1	WINDOW	4'6" x 4'6"	137 x 137
W2	"	3'0" x 4'6"	91 x 137
W3	"	3'0" x 3'0"	91 x 107
W4	"	2'7 1/2" x 4'6"	8 x 137
V1	VENTILATOR	3'0" x 2'0"	91 x 61
J	RCC JALU	7'0" x 5'0"	217 x 152

REVISED PLAN SHOWING TO PPA NO 332B/91  
 AT DOOR NO 5, BAJANAIKOIL 1ST STREET,  
 CHOOLAIMEDU - T S RE 44 OF BLOCK 22  
 SCALE 1" = 8'0" - DIVISION 80

*R. Ramesh*  
 OWNER

*G. SURVEYOR*  
 SURVEYOR

*P. C. S.*  
 P. C. GOWRI SHANKAR, B.E.,  
 Civil Engineer,  
 Class: I, Licensed Surveyor No: 257,  
 Corporation of Madras,  
 Off: 15/1, Govindin Road,  
 (Near: Srinivas Theatre)  
 West Mambalam, MADRAS-28.